



Kennett Area Community Service

2017 Annual Report



*Serving People
in Their Time
of Need*



Hello friends,

As we reflect on 2017, it was a year of wonderful opportunity and new challenges. Thanks to you, our community, KACS was again able to rise to a new set of community needs and discover new ways to serve.

The Emergency Assistance program was busier than ever. A shortage of affordable housing has plagued the Southern Chester County region, as it does the nation. Cost of living rose quickly in the Kennett area as investors purchase low cost rental properties and convert to luxury residential living spaces. It's a wonderful time to live in the beautiful region. However, this economic activity has a down side.

In 2017, the number of households experiencing homelessness that came to KACS for help increased 100% over 2016. As we teach in our Bridges Out of Poverty workshops, Housing does not cause poverty – but *Housing Drives the Chaos of Poverty*. In response, the KACS team sought partnerships and resources beyond the Southern Chester County region, forging exciting new partnerships and advocating for our most vulnerable community members. Our staff are now in the participants' home, supporting our local seniors, families and individuals to create connections that last.

The Kennett Food Cupboard continues to end hunger thanks to our generous donors. And in doing so, gives opportunities to bring together people from every economic group, forging meaningful relationships. Through the Food Cupboard, everyone in our community can contribute and learn to understand the experiences of our participants. New and continuing partners bring healthy, consistent food choices and the program provided more lean proteins, dairy and produce than ever. Nutrition education, meal preparation demonstrations and gardening workshops gave participants new tools to provide healthy options to their families. And of course, we continue all the special projects that KACS is best known for coordinating and distributing to hundreds of families– the Christmas Baskets, Thanksgiving Turkeys and Longwood Rotary Backpacks.

Expansion of the Resource Building activities included Bridges Out of Poverty workshops for the community and professionals. The Getting Ahead graduated 30 adults that have developed their own SMART goals and relationships to increase their resources to increase their economic independence and gain a better quality of life. Together with the Graduates and Bridges participants, we are developing a common language around poverty so every can join the community table. We walk the journey together to build opportunities, reduce poverty and a better quality of life for generations of people in our region.

All this good work is possible because of you – our donors and volunteers. We express our deepest gratitude and appreciation for your belief in our mission, values and work. Thank you.

Yours in service,



Board President

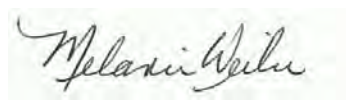

Executive Director

KACS Board of Directors (As of Dec. 31, 2017)

Barbara Larsen
President

Peter D'Angelo
Past President

W. Jeffrey Yetter
Treasurer

Bob George
Secretary

Lynn Majarian

Faye Morin

David L. Myers

James O'Neil

William Pew

L. Peter Sororuf, MD

Debra Swayne

Kennett Food Cupboard



\$1 million of food came to the Kennett Food Cupboard through donations in 2017. This happens through community partnerships and because of caring citizens like you!

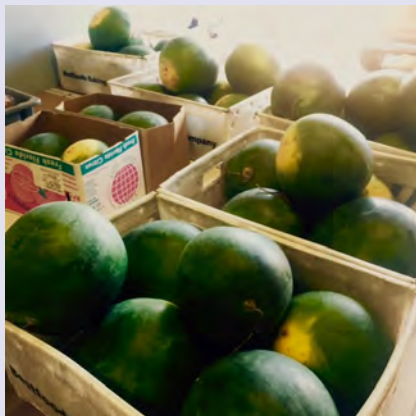
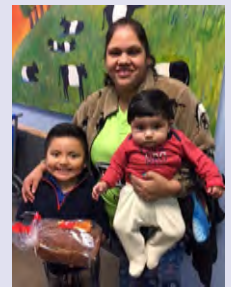



- ♥ 786 Families received food at the Cupboard throughout the year, including 1,068 Children, 1,130 Adults & 269 Seniors (not including Emergency Boxes)
- ♥ Families selected an average of 107 lbs. of nutritious food on monthly trips to the Cupboard
- ♥ 43,441 lbs. of food moved through the Kennett Food Cupboard monthly
- ♥ In cooperation with the Kennett Consolidated School District, 365 students received nutrition assistance through the Summer program
- ♥ 96% of Food Cupboard visitors enrolled in the Healthy Options program to secure additional healthy nutrition and participate in Case Management services to gain resources and minimize food insecurity

Ending Hunger

By the Numbers

- ♥ 94% of food is provided through local grocers, partner agencies and local drives
- ♥ \$33,543 of fresh meats, dairy and produce are purchased by KACS for consistent, quality nutrition
- ♥ An additional 68 Emergency Boxes were distributed to non-Food Cupboard families experiencing crisis
- ♥ Thanks to our volunteers & partners, 98 seniors receive home delivery each month

Emergency Services



Co-locating Agency Partners



(Above) Laundry and Shower facility for local homeless



KACS remains a primary provider for Homeless Prevention and Rapid Rehousing services. Sadly, 2017 set new records for homelessness in the region as the downside of gentrification impacted the Kennett area. Over a half dozen market-rate affordable housing complexes were converted into condominiums or purchased and converted into single family dwelling, displacing dozens of families. KACS was there to provide housing plans and support to end the crisis for most and worked with our local partner agencies to support others.

Ending Homelessness

By the numbers

In 2017

- ♥ KACS provided motel fees for 453 nights with 53 families diverted from the overburdened Chester County shelter system
- ♥ 958 households received on-site case management or related support
- ♥ 158 people used the laundry center
- ♥ 59 homeless individuals took showers in a private, sanitary, and welcoming environment
- ♥ 27 families received homeless prevention services to avoid eviction or utility shut off
- ♥ 24 heating oil tanks were filled
- ♥ \$13,398 was paid for security deposits for permanent rental housing
- ♥ Homeless Prevention & Rapid Rehousing services provided to the homeless in Kennett Square, Avondale, West Grove, Oxford and Nottingham
- ♥ Overall, \$125,558 was provided to support 287 households in crisis

Resource Building



Getting Ahead in a Just-Getting-by-World Class Graduations (February 2017 - top left, August 2017- above)

The Bridges Out of Poverty Initiative continued to grow and develop in 2017, creating dozens of exciting opportunities for increasing sustainability at the Individual, Institutional and Community levels. The start of the Bridges Planning team engages individuals and institutions into a collaborative model and works to bring resources, talent and all economic groups to the planning table. The first Community-wide Bridges meeting occurred in October 2017 with 85 interested community members learning about the causes of poverty within our own community and seeking solutions together.

Within KACS programs and leadership, Bridges concepts are shaping processes and relationship building for long-term engagement and sustainability. Participants are engaging in Committees and volunteer aspects of KACS and helping to shape programs that empower and build motivation for participants.



Reducing Poverty

At a Glance

- ♥ Continued Bridges Out of Poverty classes for professionals and the community, trained 96 community members and 36 partner agency staff about creating a community of opportunity for under-resourced families
- ♥ 35 participants started 'Getting Ahead-in-a-Just-Gettin'-by-World' Class to learn about each of 11 resources needed to find economic mobility
- ♥ 207 families participated in cooking demonstrations or workshops with recipes and food sampling for families when they visit the Cupboard
- ♥ Hosted 8 Agency partners in the Resource Center to provide family benefit assistance, employment resources and CareerLink, legal services and more

Look for more information about the Southern Chester County Opportunity Network!

Volunteer & Community Support





Volunteers are the heart of our work. Each week 75 volunteers give their time to build relationships, walk the journey with our participants and let them know the community supports them in their time of need and on the path to independence.

A True Community Agency

By the Numbers

- ♥ KACS is led by 5 committees, a dedicated Board of Directors and a team of staff and participants that develop and innovate to find new programs that alleviate crisis and create pathways to self-sufficiency
- ♥ An average of 1,000 hours are volunteered every month
- ♥ Volunteers provide service in every area of the operation - leadership, serving, reception, driving, sorting, cleaning, administrative work, data & trends analysis, special projects and so much more.
- ♥ Over 400 volunteers participated in the assembly and distribution of the 64th Annual Christmas Basket program, Backpacks and Thanksgiving Turkeys, providing much appreciated relief during stressful holiday and back-to-school times
- ♥ 32 volunteer groups, employers, scouts, churches and more, completed projects at KACS
- ♥ 80+ small and large Community Food Drives fill the shelves with shelf-stable nutrition in the Food Cupboard annually

Serving People in Their Time of Need

2017 By the Numbers

Kennett Area Community Service STATEMENT OF FINANCIAL POSITION

ASSETS	2017	2016
CURRENT ASSETS		
Cash	\$ 125,572	\$213,763
Gift cards on hand	9,547	4,076
Inventory	11,838	17,502
Grants Receivable	22,790	15,773
Promises to give	89,385	83,805
Prepaid Expenses	12,273	11,507
TOTAL CURRENT ASSETS	271,405	346,426
FIXED ASSETS		
Building	1,095,176	1,081,007
Equipment & vehicles	78,805	78,805
Accumulated depreciation	(207,076)	(172,698)
TOTAL FIXED ASSETS	966,905	987,114
Investments	74,341	-
TOTAL ASSETS	\$1,312,651	\$1,333,540
LIABILITIES & NET ASSETS		
CURRENT LIABILITIES		
Accounts payable	12,576	\$ 15,593
Payroll liabilities	9,391	11,895
TOTAL LIABILITIES	21,967	27,488
NET ASSETS		
Unrestricted	1,186,299	1,212,247
Temporarily restricted	104,385	93,805
TOTAL NET ASSETS	1,290,684	1,306,052
TOTAL LIABILITIES & NET ASSETS	\$1,312,651	\$1,333,540

STATEMENT OF ACTIVITIES

Year Ending September 30, 2017

SUPPORT & REVENUE

Contributions	\$ 528,383
In-kind donations	929,296
Net special events	50,422
Interest & Misc. Income	5,858

Total support and revenue \$1,513,959

EXPENSES

Program Services	\$1,464,170
Management & General	50,865
Fundraising	14,292

Total Expenses \$1,529,327

Change in Net Assets	(\$15,368)
Net assets—beginning of year	\$1,306,052
Net assets—end of year	\$1,290,684

KACS 2017 Income

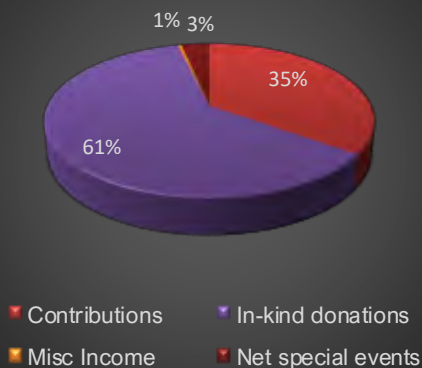

KACS 2017 Expenses



2017 Donors

Patrick & Winnie Abernethy	Clinton & Rosa Blackwell	Augustine & Nancy Carozzo
John Alachnowicz	Randall Blanchard	Katherine & Robert Carter
Donna Albani	Stanley & Deborah Blazejewski	Linda Carter & Patrick Hardesty
Helen Alderson	Blitz Automotive	Lucy Ann Casella
Janet Allen	Katherine J Blumberg	Emil Castagna
Kevin & Lynda Allred	BNY Mellon	Richard & Janice Chadwick
Allstate Roselli Agency	David & Linda Bockoven	Frederick & Margaret Chambers
Peter Alonzo	Danny & Patricia Bodine	Asif Chandandin
Amazon Smile Foundation	Geoffrey & Molly Bosley	Chantilly Blue LLC
George & Elaine Amoss	Christoper & Beverly Bove	Chatham Financial Corp
Joshua & Karen Amoss	Erika Bove	Chatham United Methodist Church
Mark Anton	Wesley & Annette Bowers	Chester County Community Foundation
Nancy Arnosti	Bruce & Linda Boyd	David A & Melissa Chopko
Dennis E Arrouet	Kathleen Boyd	Sally Christensen
Arthur Hall Insurance	JE & MF Brady	Cooey & Theadora Chung
Heike Assmus & Kai-Volker Schubert	John Brady	Church of Advent
Attends Healthcare Products	Patricia & David Brady	Citadel
Avondale Presbyterian Church	Ann E Brady-Ahdieh	Citadel Federal Credit Union
Avondale United Methodist Church	Sally & Wayne Braffman	Suzanne & Joseph Claricurzio
Dennis & Hollis Babcock	Edmund & Patricia Bransfield	Kevan & Patricia Clarke
Baccellieri Family Dentistry	Randall & Paula Brenn	Elinor Clason
Ann A Baines	Joseph & Helen Brennan	Carol Clendinen
Andrew & Priya Baraniak	Dale Brethauer	Virginia & William Clinton
Barnard's Orchards & Greenhouses	Margaret Brick	Cochranville Chaptr 347 OES
Charles & Eleanor Barr	Catherine A Brison	Felix & Nancy Cohen
Judith P Barsema	Christopher & Catherine Britt	Ellis Coleman
Joyce Basciani	James & Darlene Broscius	Alan & Susanne Collander
Vincent & Jennifer Basciani	Linda Brown	Lynn & Richard Colvin
Richard & Dolores Baxter	Erin Buchner	Walker & Marie Conkin
Daniel & Mary-Lee Beaton	Carol Buckwalter	Christie Conn
John & Eileen Beck	Buona Foods Inc	Eric & Heather Connolly
Becker Locksmith Services Inc	Marylynne & Ned Burns	Dorothy S Connors
John & Diane Beeson	John Burrell	Armondo & LisaMarie Conte
Jonathan & Jill Bennett	Alan & Kelly Burton	Frank Sr & Antoinette Conti
Michele Berardi	Harry & Charlotte Bush	Branan & Helen Cooper
Michael Berg	Allison Butler	Laura Cooper
Bernardon Haber Holloway	Jeffery & Paula Byrem	Suzanne D Cornell & Matt Varhola
Arthur & Patricia Bernardon	CT Bartoli Mushrooms Inc	Corrado Construction Company LLC
Bethany Presbyterian Church	Thomas & Barbara Cahill	Frank & Evelyn Corrado
Heather Biddle	Thomas & Shelley Calvarese	David & Susan Corum
Joseph & Bridget Bilek	Nancy J Camp	Thomas & Sally Coultres
Carol Black	Rosalind H Campbell	Country Butcher
	William & Ruth Carl	Country Fresh Mushrooms Company

Thank you for Supporting our Neighbors in Need

Gaile & George Cousens
TD & G Cousins
Lisa Ann Crawford
Doug Crossan
James & Marie Crossan
Robert & Nancy Crowe
Frances V Culgan
Neil & Elizabeth Cullen
Danielle Cuppia
Paul & Rosario Currie
Thomas Curry
Rose C Lawrence Dale
Richard & Elza Dampman
Phyllis Danby
Peter & Lucy D'Angelo
Juhana & Anu Danska
Dansko LLC
Jeffrey Darman
Stuart & Ellen Davies
Davis & Company PC
Davis Accounting
Deborah & Sarah Davis
James & Susan Davis
Bryan & Nancy Day
Margaret B Day
Matthew J Decker
Joseph & Judy Del Ferro
Michael & Carola Dennis
John & Lydia Depaoli
Stepyhen & Linda DePaoli
J Derickson
Michael & Dawn Desantis
Charles & Janet DeTulleo
Barbara Devlin
Amol Dhargalkar
Becky Diamond
Debra E Diamond
Diane McKenzie
Jesse and Kimberly Diaz
David & Eileen Dickens
Marie DiCostanza
Anthony & Elisa DiMarco
Judith & Bruce Diner

Mark & Christie Doak
J Douglas Doerfler
Brett A Dolente
John & Gerri Donohoe
David Dorflinger
Judith A Downing
Dragon Gym I Inc
Suzanne DSouza
Martha DuBarry
DE & EJ Dunbar
Phil & Mary Duncan
Judith Jester Durante
Shelly Dutton
Erin Edwards
Charles & Margaret Egli
Mary & Paul Ehrlichman
Eichman Law
William & Heidi Eifert
Ann S Einstein
Eleanor M Pages
Elizabeth Fisher Rev Trust
James & Marie Elliott
Encore Shop
Jodi Eppler
David & Susan Epstein
Lore Evans
Charles J Hanna
David P Letier
Jim & Elaine Domitrovich
Michelle P Hynes
Willa J Hightower
Exelon Generation 2
Nathan Farmer
Farmers Market
Janet Fassbender
Harold & Karen Fatzinger
Norman Jr & Joan Feldpush
Joy Fetterhoff
Fidelity Charitable Gift Fund
George Field
Finish Line Collision Inc
Joseph & Laura Finn
Marjorie Fisher

Fitchett Chiropractic
Edward & Donna Foley
Edward M Foley
Charles & Mary Lou Ford
Helen H Ford
J & JR Fordice Sr
Joan Forman
James A & Gwen Fountain
Four Seasons Garden Club of KS
Eva Frank
Franklin Mint Federal Credit Union
George & Florence Franz
Suzanne & Joseph Freney
Emidio & Barbara Frezzo
Jere & Myrna Fridy
Joanne Fritz
Gregg & Debra Funari
Sevgen Fusun
William & Adrienne Gallagher
David & Kelley Gallant
Carl & Linda Gansky
Freda & Ronald Gates
Gatter Foundation
Mark Gatti
Marianne Gaudio
Mary & Eric Gaver
Frank & Margery Blumenthal Gay
Genesis HealthCare Employee Council
Robert T & Jane George
Sue Giancola
Giant Foods
Chase Gibbons
John & Victoria Gilbride
Patricia & Joseph Giordano
GlaxoSmithKline
GlaxoSmithKline
Arthur & Jill Glazer
Global Gift Fund
David & Suzanne Goehringer
Joseph & Linda Gonczi
Ellen L Good
Bruce & Ginna Goodall
Arthur & Judy Goodkind

Thank you for Supporting our Neighbors in Need

John & Mary Jo Gorcyca
GPT Operating Partnership LP
Graham Family
Hilda Grauman
Lois & Grayfred Gray
Greater Emmanuel Temple Church
Clarke Green
Greenwood Elementary School
Valerie & Kenneth Greer
James Grigsby
Alison Grinwis
Maurice & Marilyn Gustin
Jose & Oralía Guzman
George V Hager Jr
Henry & Theresa Hagerty
Nicholas & Rodie Haldas
Rebecca Kram Haley
Barbara Hallowell
Paul Halter
John O Hammell
Hamorton United Methodist Church
Colleen Hanna
Stephen H & Wendy Harris
Harvest Market
Nancy Hauser
JoAnne Havertine
Theresa Haynes
John & Sandra Hazzard
Health & Welfare Foundation of SCC
Linda Hebert
Jerome S Heisler Jr
Brenda Heist
Jeffrey & Elizabeth Hellrung
Michel & Amy Helm
Louise Hemmingsen
Cyrus & Joan Henry
Christine & Joseph Herdman
Joseph & Linda Hertrich
John & Carrie Hess
Larry & Sandy Hess
Margaret Hetrick
Judith A Hinds
Doris Hoffman
Frederick & Kathleen Hoge

Dorothy Dodd Holweger
Homeless Prevention & Housing
Bette Jean Hope
Paula E Horner
George & Dana Houghton
Thomas D Houghton
George & Kathy Hrenko
C J Hubben
John & Susan Huber
Margaret Mary Hudak
Christoper & Suzanne Hughson
John & Irene Hurley
Amanda & Matthew Huskey
Catherine & Joseph Huston
Kenneth & Jeanne Hutton
Michelle Hynes
Albert & Mary Iacocca
Christine & Edmundo Iglesias
Incyte Finance Department
Harrison & Elizabeth Ivey
J P Morgan Chase & Co
Ravi Jalluri
James A Brant
Mary Alice B James
Bruce & Traci Jameson
Jamison & Susan Rapoport
Jan's Carpet Cleaning
Ann W Jarrett
Barbara Jester
Joseph & Roseann Jester
Joanne J Connors
Robert L Johnson
William Jr & Margaret Jones
Joyce P Phillips
Diane & Douglas Judge
K E & S J Schmidt
Rajeswari Kalambur
Robert C Kalesse Sr
Eugene Kane
Barry & Shelley Kanofsky
Dr Barry Kanofsky
Julie Karcsh
Rudolph Karkosak
John Kasper & Jan Markham

Katherine B DuPont
Celia Kaucic
James & Elisabeth Kauer
Michael & Marilyn Keehan
Eva M Kelleher
Robert & Jennifer Keller
Michael & Patricia Kelly
Kendal Collection
Kendal Crosslands Communities
Kendall at Longwood Residents Association
Dale Kendall
Kennett Area Democrats
Kennett Area YMCA
Kennett Beverage Company
Kennett Beverage Company
Kennett Consolidated School District
Kennett Education Association
Kennett Farm Market
Kennett Fire Co No 1
Kennett Grange 19
Kennett High School Baccalaureate
Kennett High School Humanitarian Club
Kennett Jewelers
Kennett Middle School
Kennett Run Charities Inc
Kennett Square Area Newcomers Club
Kennett Square Merchants
Kennett Symphony
John & Margaret Kenney
Mark & Terri Kenyon
David & Mary Kerr
Eric Kieselbach
James & Christine Kimmel
John & Lorraine Kinsey
Paul Kleiman
Carlton & Eileen Knight
Hedvika L Knoth
Lisa Kochmansky
Brenda Korban
James Koterski
William & Patricia Kotkin
George Krapf Jr & Sons Inc
Lisa Krieger
Dale & Joyce La Bar

Thank you for Supporting our Neighbors in Need

Harvey & Barbara Lacy
Gregory & Stephanie Ladner
Kay Lahusen
Robert & Linda LaMantia
Amy Lambert
Gordon & Laura Lantz
Robert & Cheryl LaRossa
William & Barbara Larsen
Shanna Lauricella
David & Susan Lazzeri
Barbara Leadem
James & Mary Anne Leader
Robert K Leardi DMD
Lawrence & Angela Lee
Richard & Sara Leff
Eugenia & James Lehr
Pamela Leland & Renna Van Oot
Richard & Joyce Lemay
Margaret R Lemley
Leslie & David Leonard
Sandra Leone
Lester Water Inc
Raoul Leuteritz
Stanley & Sue Levine
Bruce & Virginia Levy
Eliza Lewis
Liberty Place
Liberty Place
Richard & Mary Libutti
Philip & Elsa Lichtenberg
Gail & Ron Lidodici
Lions Club of Kennett Square
Lynn Lista
Susan Livesay
Craig LoConte
Hugh Lofting
Constance Logan
London Grove Grange #63
London Grove Monthly Meeting
Alice B Long
Longwood Veterinary Center
William Jr & Susan Lovejoy
Charles & Mary T Luck

William & Viola Luginbuhl
Linnea & Theodore Lynch TTEE
Richard Lyon
Thomas & Brenda Macaluso
Bonnie J MacLeod
Deborah & Anthony Maczynski
Richardo & Anita Madsen
Wilbert & Dorothy Magers
Harriet Magoon
William & Lynn Majarian
Rebecca Majeski
James Manning
Mapps-Randall Charitable Fund
R Peter Marcozzi
Albert & Frances Marcus
Maris Grove Catholic Residents Council
Joseph & Susan Martin
Eric & Sandra Marts
Matt Fetick Alliance
Clark & Kari Maxwell
Ingo & Jeri May
Beverly McCausland
Frank & Margaret McCown
Harvey & Noreen McCumber
Charles & Jeanne McCurdy
Marni McDermott
Douglas & Sandra McDougall
Michael McElya
Michael & Nancy McGovern
Raymond & Mary McKay
E Richard & Linda McKinstry
William & Carol McLachlan
Carol D McLain
Frank & Lorraine McNally
Edward & Elaine McQuillin
David Meadows
John D Meadows
Mary M Meese
Adrianne & Matthew Meier
Carol L Mellen
James & Elizabeth Mellon
Dennis C Melton
Brenda J Mercomes

Jeri Metallo
LaToya Megan Meyers
MFS Investment Mgmt Matching Gift
Arthur & Rosemarie Michl
Miller Edge Inc
Beverly Miller
Dennis & Carol Minch
Louis & Megan Minella
Florence & James Mini
Leonard & Mary Miniszak
Minoan LLC
MLK Event
Mobac Inc
Jerry & Kathy Molin
Michelle Montgomery
Brinton Mooberry
Eleanor H Moore
Joseph & Dale Moore
Lisa Moore
Mark & Pamela Moore
Michael & Anne Moran
Virginia Morgan
Faye I Morin & David Biggs
Charles Morris
Arlene F Morrison
Faith C Morrison
David & Toni Mount
Michael Moyer LU ChFC
Michael & Jill Mullen
Jane Mullins
Terence & Christie Murphy
Mushroom Festival
David & Susan Myers
Dennis & Shirley Myers
Mary Myers
Robert Myers
Nancy Jammer Naeve
Deborah & Bernard Nangle
Susan Natale
John Robert & Cynthia Nelson
Richard Nelson
New Garden Elementary School
New Garden Monthly Meeting of Friends

Thank you for Supporting our Neighbors in Need

Daniel Nicewonger
Victoria & Edward Novak
Rex & Mary Beth Oberg
Lucy J Oblonsky
Matthew & Judith Ochs
Barbara O'Connell
Neil Odams
Jean A O'Donnell
Herbert & Gertrude Oettgen
Kristina O'Leary
Oliver
Judy O'Neal
Michael O'Neil
Nicholas O'Neill & Mary Valiante
Options Infinity LLC
Roberta J O'Sullivan
Maryann Page
James & Sally Palic
Sarah Palmer
Anthony III & Kimberly Pannell
Victoria L Papi
David Park
David & Maureen Parker
Lynn Parker
Thomas & Holly Parker
Elizabeth A Parrett
Lynne D Pascale
Paul C Scheibe Construction Inc
Thomas & Judith Paxson
Eleanor Pearson
Victoria Peirson
Robert & Cynthia Pennartz
Pennsylvania State Education Assn
Perna & Abracht LLC
Peter Lumber
Peter's Beauty Salon
Ray & Carolee Peterson
Odero & Arlene Pettinelli
William & Grace Pfeifer
Phillips Mushroom Farms
Phyllis Quinn
Michael Piergalline
Victoria C Pierson

Arthur & Karen Pizzirani
Darrin J Pochan
Pocopson Elementary School
Donald & Marilyn Potter
Alan & Judith Potts
Zachary Powell
Gary H Powers
Richard & Nancy Pratt
Boyd & Michele Presnell
Mary Anne & Walter Proch
Produce Place
Bryan & Amieerose Pudelka
John & Suzanne Pusey
Walter Pusey
David & Debra Quillen
R L Irwin Mushrooms
Erich & Betsy Radtke
Dr Charles Ramberg
Susan & C Eric Ramberg
David & Marijane Redmond
Charles & Gertrude Reed
Dorothy Reichardt
Michael Reilly
Wayne & Mary Anna Reimann
Frances H Remington
Resident Community Outreach Club
Reybold Group of Companies Inc
Reynolds Cleaners
Richard & Lisa Giacco
Patricia Richards
Norman & Elizabeth Rickert
Leonard Rico
Linda Riondet
Wilbur & Joanne Roat
Jason Roberts
Mary Robinson
Michael & Margaret Rock
Mary Rodger
Caroline Rodgers
Alexander & Emma Roe
Rogers Jackson LTD
Cortney & Alex Rohr
Rebecca Rollinson

Marilynne Rosen & Thomas Duffy
Chris & Cecilia Ross
Dorothy Ross
Joseph W Ross Jr
Rotary Club of Kennett Square
Dennis & Mary Royer
John & Julia Rudden
Janet & Stephen Rumbelow
RW Group
Amanda Rzucidlo
Susan Rzucidlo
S Griffith Termite & Pest Management Inc
Gerald & Sandra Sadow
Lorie Sailer
Wayne Sallurday
Sam's Sub Shop
Saramics
Karen Satterthwaite
Richard & Mary Jane Scali
Schaefers Canal House
Karen Scherer
Mabel & Joan Schneider
John & Marion Schultz
Schwab Charitable - Elizabeth_James
Bridg
John Schwartz
Ralph A Schwendeman
Candi Scott
Craig & Melissa Scott
Michael & Deborah Sears
Josephine Sedlak
SEI Private Trust Company
Howard & Anne Marie Seiverd
Nancy Selzer
V & S Seshadri
Ehyal & Kerry Shweiki
Suresh Singh
Kenneth & Joann Singleton
The Sitko-Reitz Family
Sharon Small
David & Lynn Smiddy
Smith Associates
Cheryl Smith
David & Cheryl Smith

Thank you for Supporting our Neighbors in Need

David & Ruth Smith	Lisa A Teixeira	Barbara Wall
Dennis & Patricia Smith	L Peter & Susan Temple	Wendy W Walker, Esq
Erin & Andrew Smith	Sandra Tesh	Edward & M Jacqueline Walton
Joyce S Smith	The Benevity Community Impact Fund	Philip & Mary Wansley
Julie K Smith	The Mushroom Festival Inc	Kevin & Brandy Weaver
Ralph III & Grace Smith	The Presbyterian Church of Kennett Square	Mark & Melanie Weiler
Roger & Susan Smith	The Thursday Retired Mens Club	Meryl Weinberg
Naaman & Elizabeth Smoker	Elizabeth Thomas	Meryl Weinreb
Elwood & Patricia Snyder	Natalie Thomas	William & Veronica Weintraub
Matt Sonneveld	Terri Thompson	Rebecca & Robert Welch
L Peter & Susan Soraruf	Kenneth Thurston	Lynn & Nellie Weller
Larry & Roberta Spaid	Timken Foundation of Canton	Judy Wellington
Angela & Brian Sparks	Jane Theresa Tink	Katherine LS Wellnitz
William Spenla	Tom Carpus' Golf Shop	Anne Wells
St Cornelius Church	Tri-M Group	Judy Wells
St Michaels Lutheran Church	Charlotte Troncelleti	Karen Wenner-Pedersen
St Patricks	Donald A Troupe	Lawrence & Joann West
Stage Stores	Truist	Gary & Sandra Whelan
Andrew J Stautberg	Mary Jo Tucker	Oakley & Nancy White
Thomas & L. Noreene Stephan	Cynthia & Theodore Udell	John & Tammy Whiteman
Mae Sterrett	Karen Uhler	Theodore Wiedemann
Guy VG Stevens	Umbreit Korengel & Associates	Cheryl Wilkerson
Ronald & Jennifer Stewart	Timothy & Sylvia Umbreit	Courtney Willauer
Charlotte Stilwell	Unionville Community Fair Inc	Marjean Willett
Clay & Clara Stites	Unionville High School	Barbarajene Williams
Katherine Stolarski-Diaz	Unionville Presbyterian Church	Anthony & Harriet Winchell
Stoner Waters Family Foundation	United Methodist Church of the Open Door	Faith Wohl
Frederic S Stonesifer	United Way of Delaware	Michelle M Wolfe
Street Road Artists Project	United Way of Southern Chester County	Sarah Wolff
Sunrise Cafe	United Way of Greater Philadelphia Southern New Jersey	Louis & Carolyn W Wonderly
Supervisors of Kennett Township	William & Gail Van Wie	Ben & Shirley Wood
Paul Surian	Vanguard Charitable	Robert & M Lynn Woods
Lewis & Debra Swayne	William & Helene Vanhoeven	Bob & Sue Woodward
Elizabeth Sweet	Donald & Janet Vassallo	Deborah Woolson
Alma & Conrad Szablewski	Stephen & Mary Beth Verget	Works Kennett Square
Theodore & Gail Szklenski	Mark & Elizabeth Vergnano	Mildred C Worth
Karl Tackitt	Kenneth & Dorothy Verna	Patricia Wozniak
G & M Tandarich	Tom Vernon	WSFS Bank
Taylor Oil & Propane Inc	Robert Vignola	Jim Wurster
Cyril & Nancy Taylor	Alice Waegel	June V Yeatman
Francis W Jr & Joanne Taylor	Abraham & Lela Ann Wakil	Pennock & Sandra Yeatman
Richard & Ruth Taylor	Kathy Walker	W. Jeffrey & Carol Yetter
Gail Tefft		Young Adult Group
		Gerald & Crystal Young

Thank you for Supporting our Neighbors in Need

Thank you for Supporting our Neighbors in Need



And Thank You to the 100+ anonymous donors that support our neighbors in their time of need



Thank you for Supporting our Neighbors in Need

The Kennett Food Cupboard is filled and run by you! Our thanks to the thousands of individuals that fill the Cupboard by growing vegetables, bringing in food donations and supporting Food Drives in our area. And a big thank you to the Grocery Store and Produce sellers that donate nutritious foods to keep our community healthy!

Acme Market	Greenwood Elementary School	MLK CommUnity Food Committee
After the Bell	Hamorton United Methodist Church	Mom's Club of Kennett Square
Anson Nixon Community Gardens	Harvest Market	Philabundance
Avon Grove Charter School	Italian American Citizens League	Pocopson Elementary School
Avon Grove School District	Jenners Pond Community	Prudential Fox & Roach
Avondale Family Dentistry	Kaolin Mushroom Employee Gardens	Redner's Market
Avondale Presbyterian Church	KARMA	RMCI, Inc.
Avondale United Methodist Church	Richard Kee	Salon Secrets
Jeanie Baird Poultry/Eggs Farm	Kendal Community	St. Cornelius RC Church
Barnard's Orchard	Kennett Consolidated School District	St. Gabriel's RC Church
Berkshire Hathaway	Kennett Fire Company	St. Michael's Lutheran Church
Blitz Automotive	Kennett Friends Meeting	St. Patrick's RC Church
Boy Scouts	Kennett Grange	Share the Harvest
Brandywine Valley Association	Kennett High School Humanitarian Club	Strohmman Bakeries
Mary Lynne Burns	Kennett Presbyterian Church	Super Fresh Market
CCIU TLP Program	Kennett Preschool Coop	The Garage Youth Center
Charles F Patton Middle School	Kennett Rotary	The Produce Place
Chester County Food Bank	Kennett Senior Center	Tick Tock Early Learning Center
CHOP Kennett Square	KMC Dance & Gymnastics	TJ Maxx
Church of the Open Door	Ladies of St. Patrick's	Unionville Mom's Club
Cross Penny Farm	Lions Club of Kennett Square	Unionville Post Office
CrossFit Kennett	London Grove Friends Meeting	Unionville Presbyterian
Crosslands Community	Longwood Gardens	Upland Country Day School
Diwali Food Drive	Longwood Rotary	US Postal Service
Episcopal Church of the Advent	Mala Galleria	Walmart
Exelon Generation	Maris Grove Community	West Chester Amish Market
First Baptist Church of Kennett Square	Richard Marquard	Willowdale Chapel
Genesis Healthcare	Robert & Diane McGovern	Andrew Yetter
Giant Markets		
Girl Scouts		

Thank you to the hundreds of anonymous donors that provide food and produce to the Food Cupboard! You join the community in feeding our friends and neighbors in need!



Every attempt is made to ensure accuracy of this list. Please contact Melanie Weiler for errors. We apologize for any omissions.



Christmas Basket set up

The Mission

Serving People in Their Time of Need

The Vision

We are an organization committed to serving families and all individuals in the fight against hunger and homelessness in the Kennett area and surrounding communities.

We are responsible stewards of the community, helping members of the greater Kennett community to lift themselves in a dignified manner out of the cycle of poverty.

We achieve this goal by both raising awareness in the community to the needs of the under-resourced, working with them to identify and work towards solutions to their challenges through a network of community connections that care.



136 West Cedar Street, Kennett Square, Pennsylvania 19348

(610) 925-3556

www.KACSONline.net

